Kürdi Etüt I.
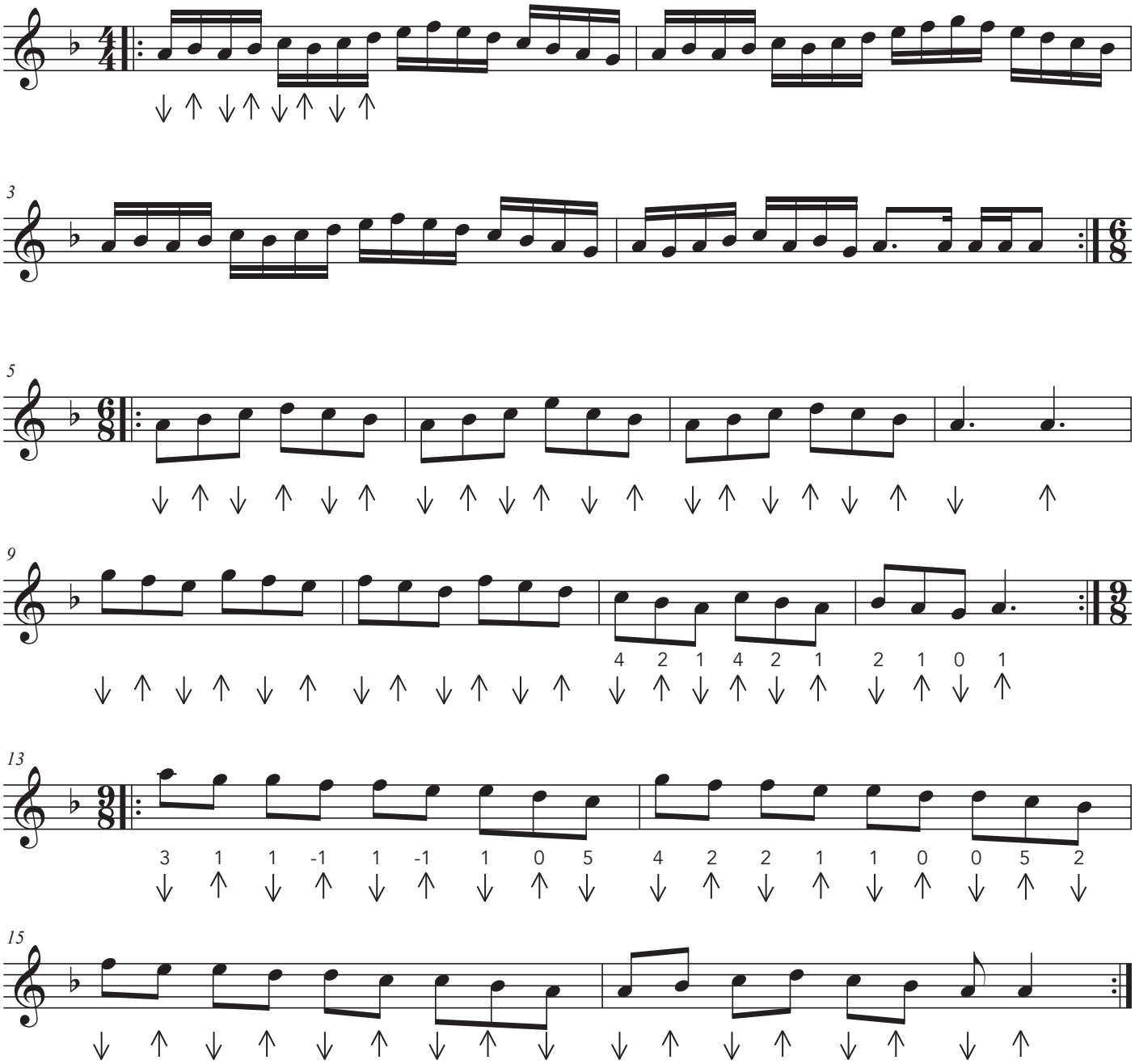
Caner Korkmaz